

(Building A=not destroyed & not shown)

WILDFLOWER BUILDINGS DESTROYED IN THE MARSHALL FILE

1) DESTROYED BUILDINGS TO BE REBUILT ARE: B, C, E, F & G

2) ADJACENT BUILDING -NOT DESTROYED (ESPECIALLY BUILDINGS A & D) - ARE NOT SHOWN

3) FOR DETAILS OF FULL EXTENT OF COUNTY REMOVAL PROGRAM AT WILDFLOWER SEE OTHER DOCUMENTS

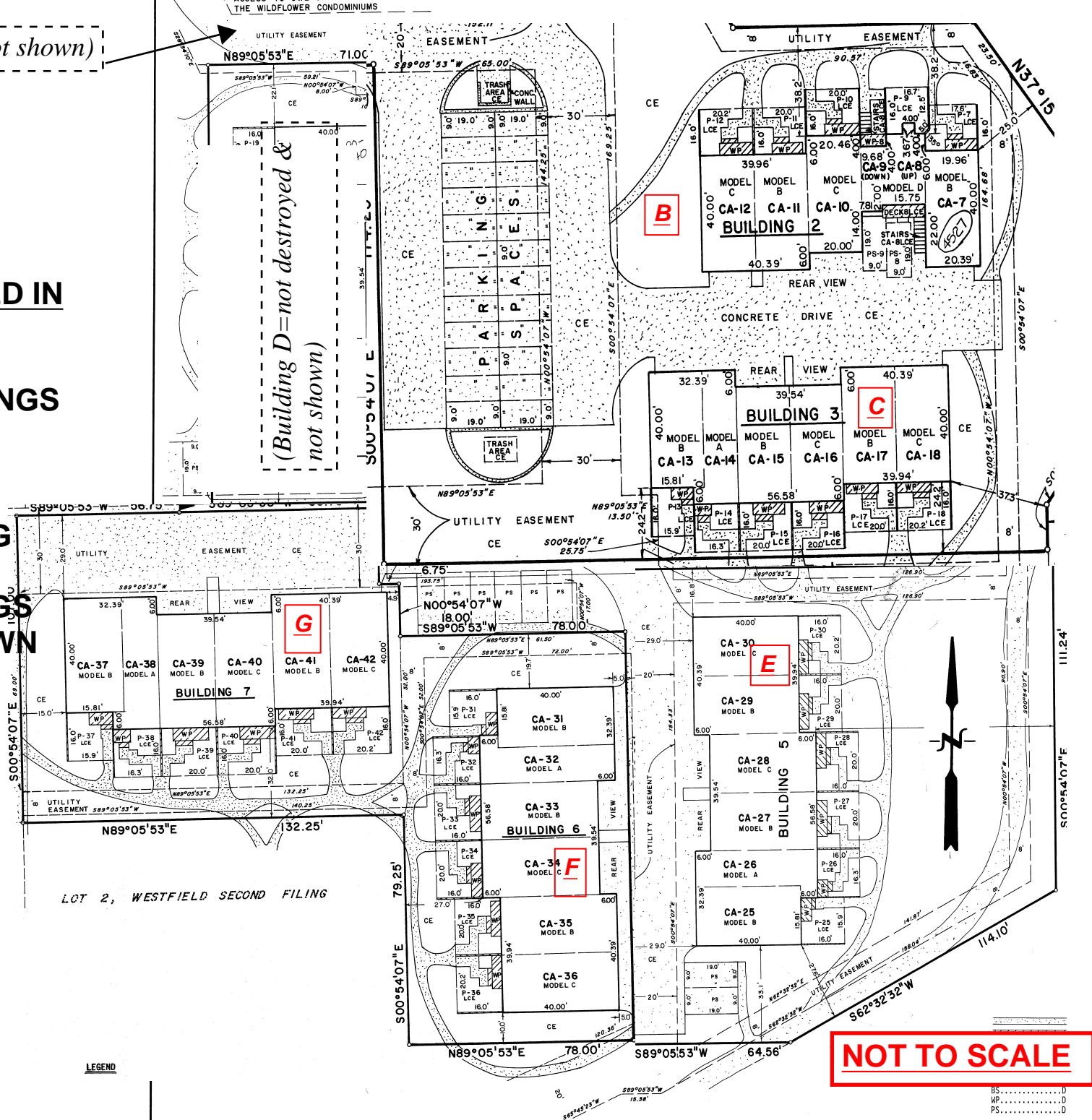

LOT 2, WESTFIELD SECOND FILING

LEGEND

NOT TO SCALE

BS.....D
 WP.....D
 PS.....D